

Welcome to the East Area Planning Committee

- This planning committee meeting is held in public, but it is not a public meeting.
- There will be opportunity for the public to address the committee on each application.
- If you wish to speak for or against a planning application, you will need to have either requested it in advance, or fill out and hand in one of the available speaker forms.
- Information on meeting protocol and conduct at committee is set out in the Code of Practice.
- You can find a copy of the Code of Practice in the committee agenda, just before the first planning application report.



www.oxford.gov.uk





STADT HEIDELBERG
 69126 HEIDELBERG
 www.heidelberg.de

Sports Hall extension
 Heidelberg

Location Plan

PLANING
 11500 - May 2013
 200 000 400



0 100 200
 Meter



View of existing Sport Hall from within grounds



View of existing Sport Hall with access road leading towards Headington Road



View of the front of the existing Sport Hall



View of the front of Sport Hall looking into the school grounds



View of Sport Hall from existing playing fields



View of temporary building to be removed and parking area created



Block Plan

1.0	Project Name	Headington Sports Hall
1.1	Project Address	Headington, Southampton
1.2	Client	Headington Community Centre
1.3	Project Manager	[Name]
1.4	Project Engineer	[Name]
1.5	Project Architect	[Name]
1.6	Project Date	May 2013
1.7	Project Scale	1:100
1.8	Project Status	Planning
1.9	Project Reference	[Ref]
1.10	Project Notes	[Notes]

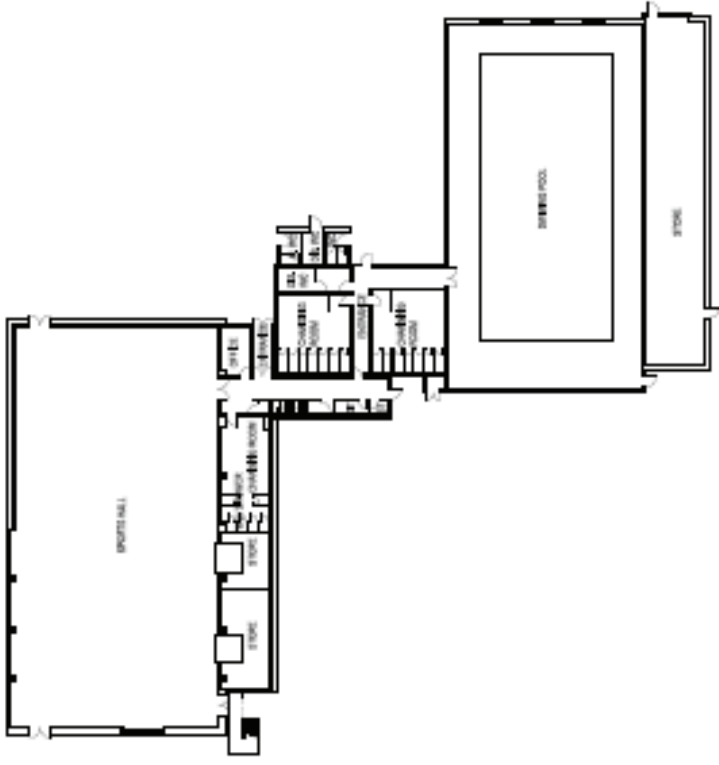

01 EXISTING FLOOR PLAN

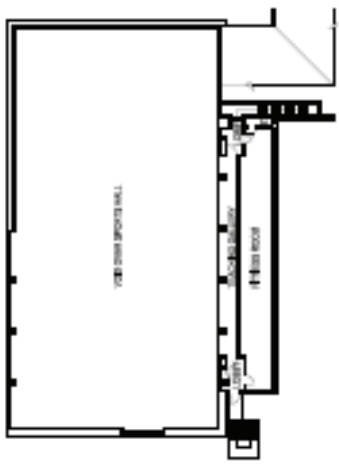

02 EXISTING FLOOR PLAN

FOR SCHWEBB
 selway broom
 ARCHITECTS

Sports Hall Extension,
 Headington

Existing Floor Plans

PLANNING
 15003 and May 2013
 City 023
 1:100

Existing Floor Plans of Sports Hall

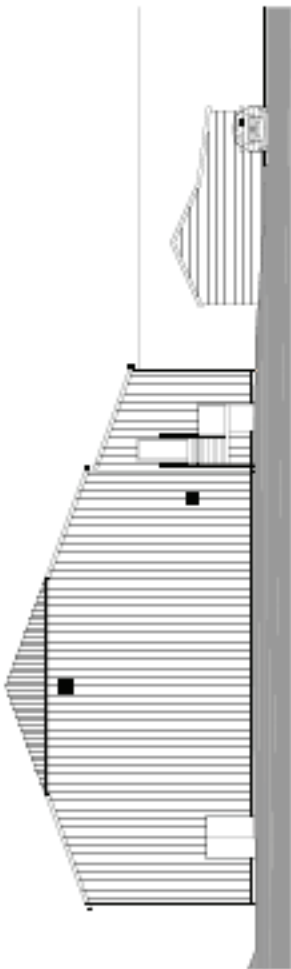

01 Elevations of the building facade

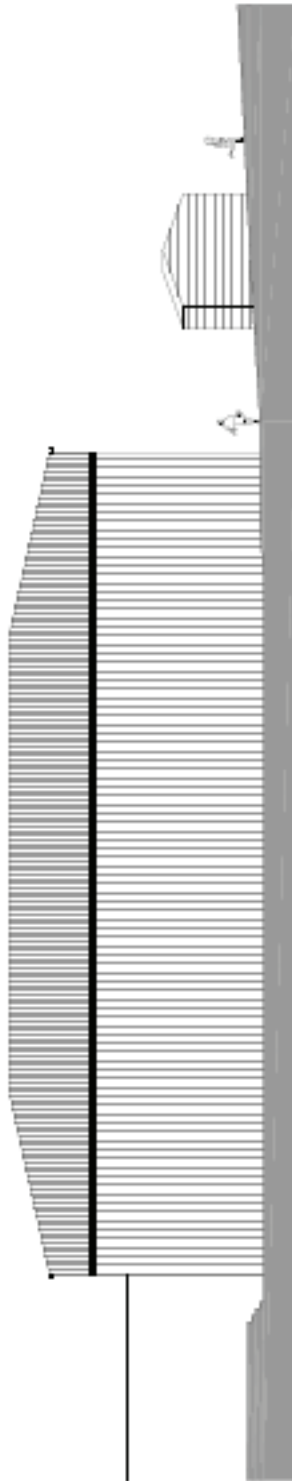

02 Elevations of the building facade

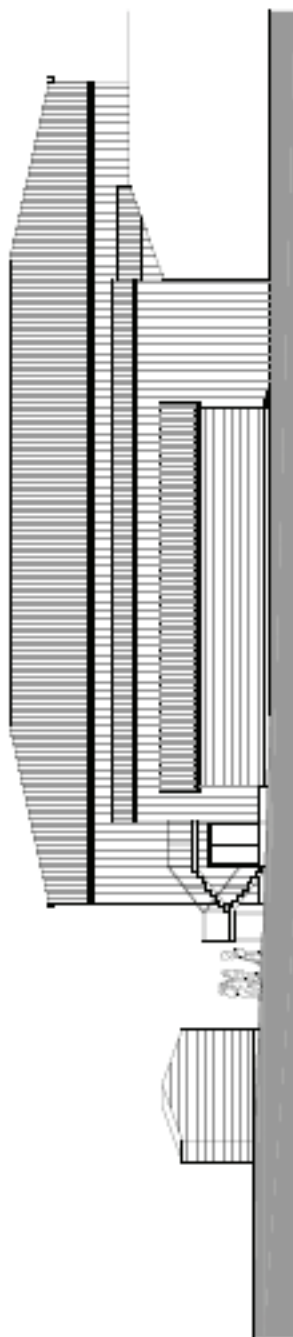

03 Elevations of the building facade



1	1:100	Architectural
2	1:100	Structural
3	1:100	MEP
4	1:100	Interior
5	1:100	Exterior
6	1:100	Site
7	1:100	Other

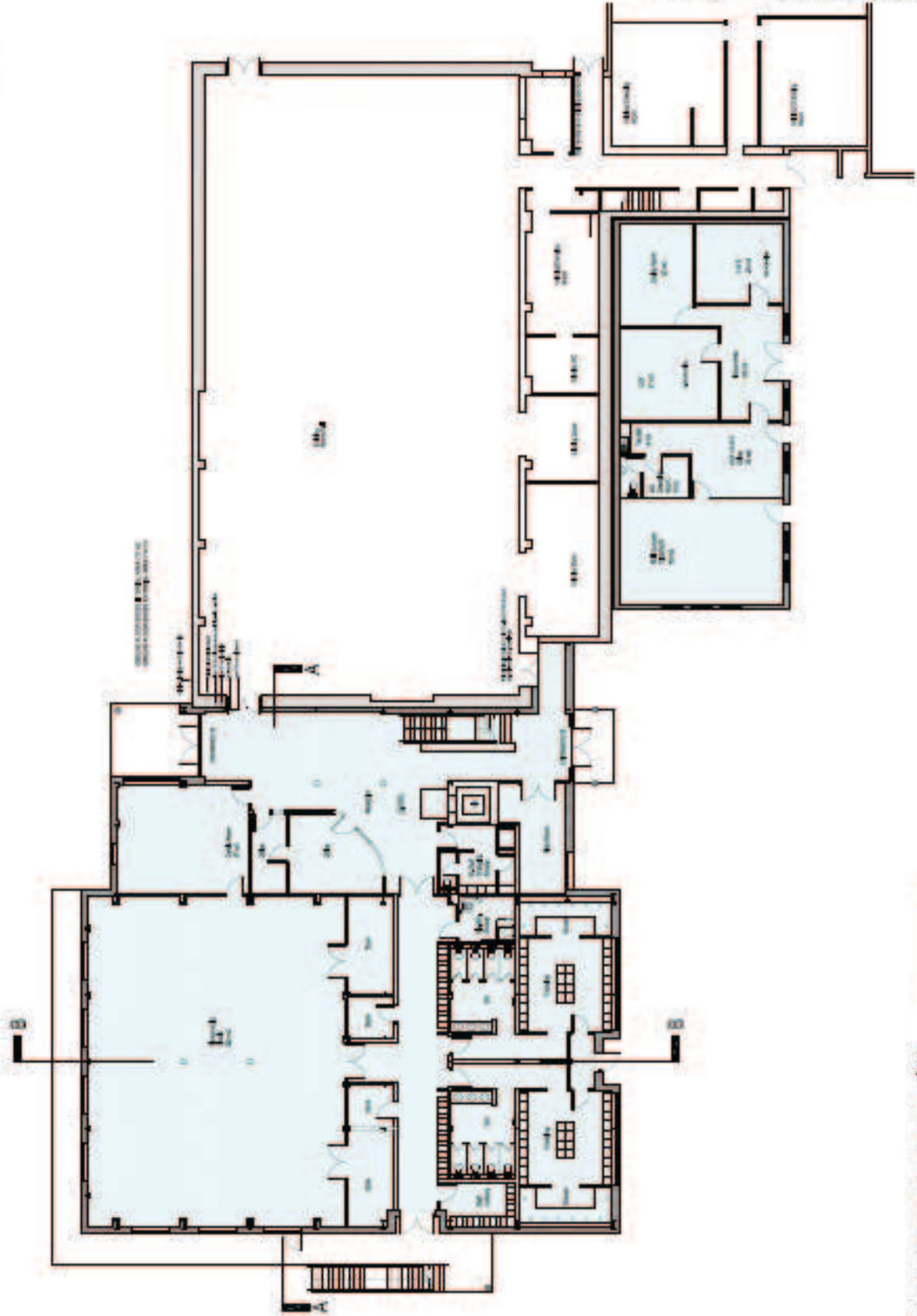

1	1:100	Architectural
2	1:100	Structural
3	1:100	MEP
4	1:100	Interior
5	1:100	Exterior
6	1:100	Site
7	1:100	Other

PROJEKTEER
 11111111111111111111
 11111111111111111111

aports rital kolombis
 Headquar

Proposed
 Ground Floor Plan

PLANNING
 1:100 m May 2013

200 007 107
 1:100

01 architectural drawing in A3

1	1:100	Architectural
2	1:100	Structural
3	1:100	Mechanical
4	1:100	Electrical
5	1:100	Plumbing
6	1:100	Fire Protection
7	1:100	Interior Design
8	1:100	Exterior Design
9	1:100	Site Plan
10	1:100	Other

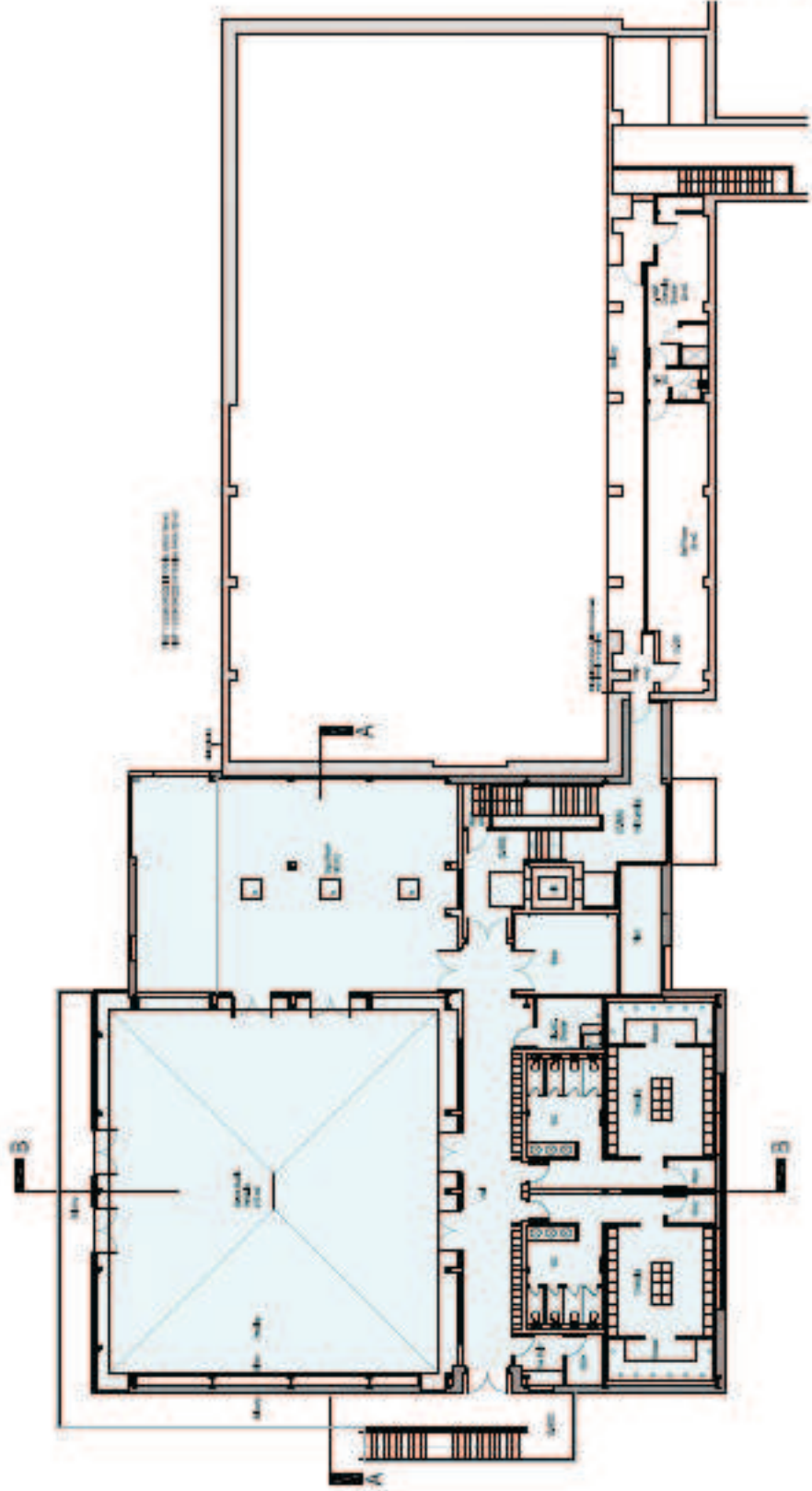

01 ARCHITECTURE - FIRST FLOOR PLAN
 200 1:100 038 11.08

PROFESSIONAL
 University of Applied Sciences
 Fachhochschule
 Technik
 80331 München
 Germany

Sports Hall Extension,
 Heideggen & Starnberg
 Munich, Germany

Prepared
 First Floor Plan
 PLANNING

11.03 am May 2013
 200 1:100 038 11.08

01 ARCHITECTURE - FIRST FLOOR PLAN

Proposed First Floor Plan

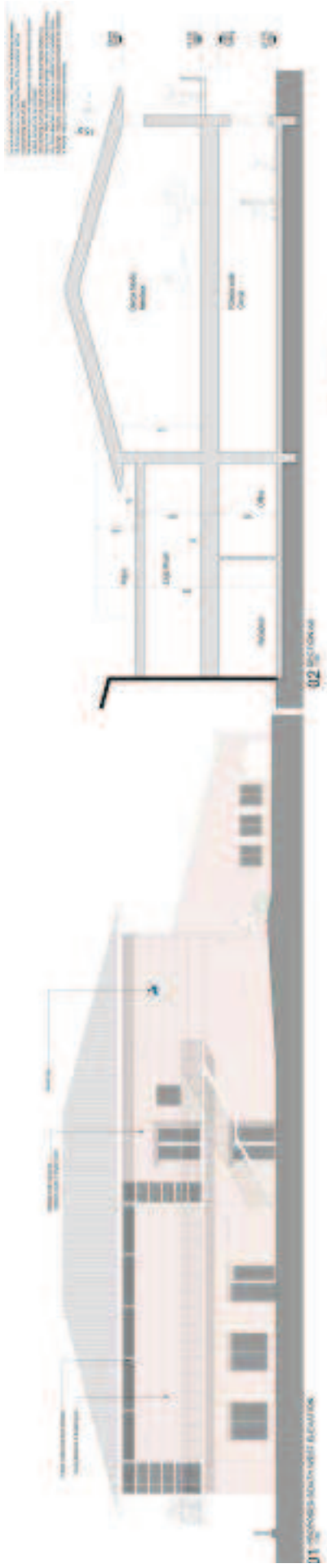

1107 SERVICES
MILNER BUILDING
R. 1000 1107 SERVICES
PLANNING
August 2018
PL05

Proposed Elevations and Sections



01 ARIAL VIEW FROM NORTH-WEST

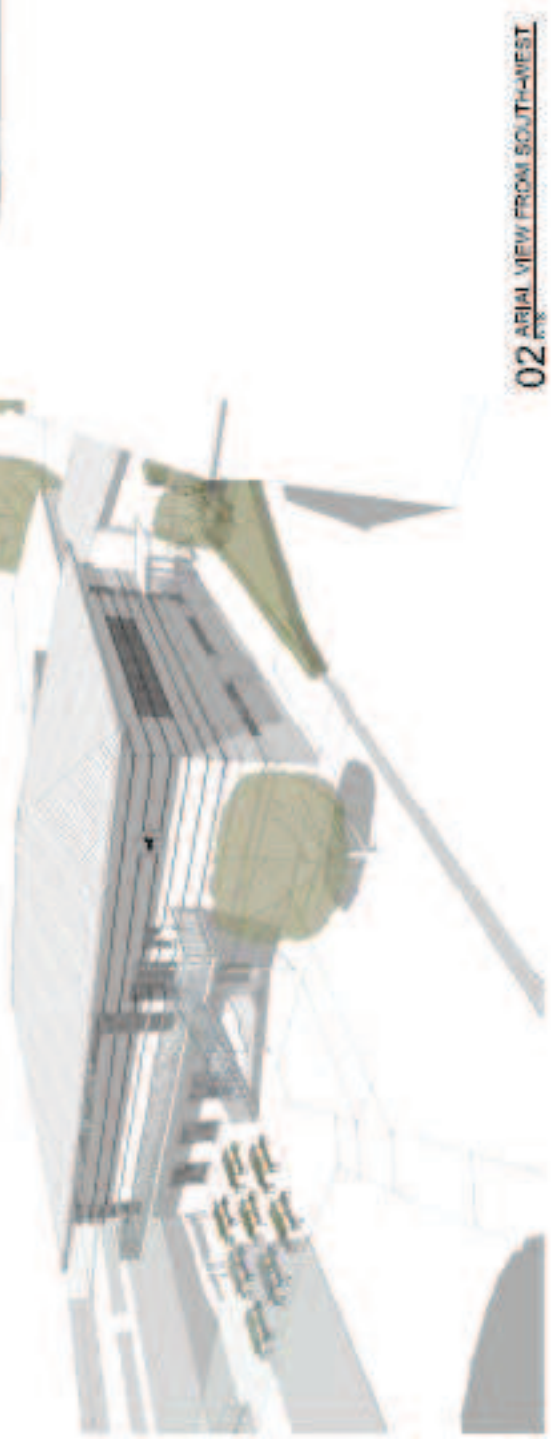

02 ARIAL VIEW FROM SOUTH-WEST

Sports Hall Extension Head Region	
Prepared Perspectives 01	
PLANNING	
NTS no.	August 2013
Area	031
Plot	PLO1

Perspective Views from NW and SW

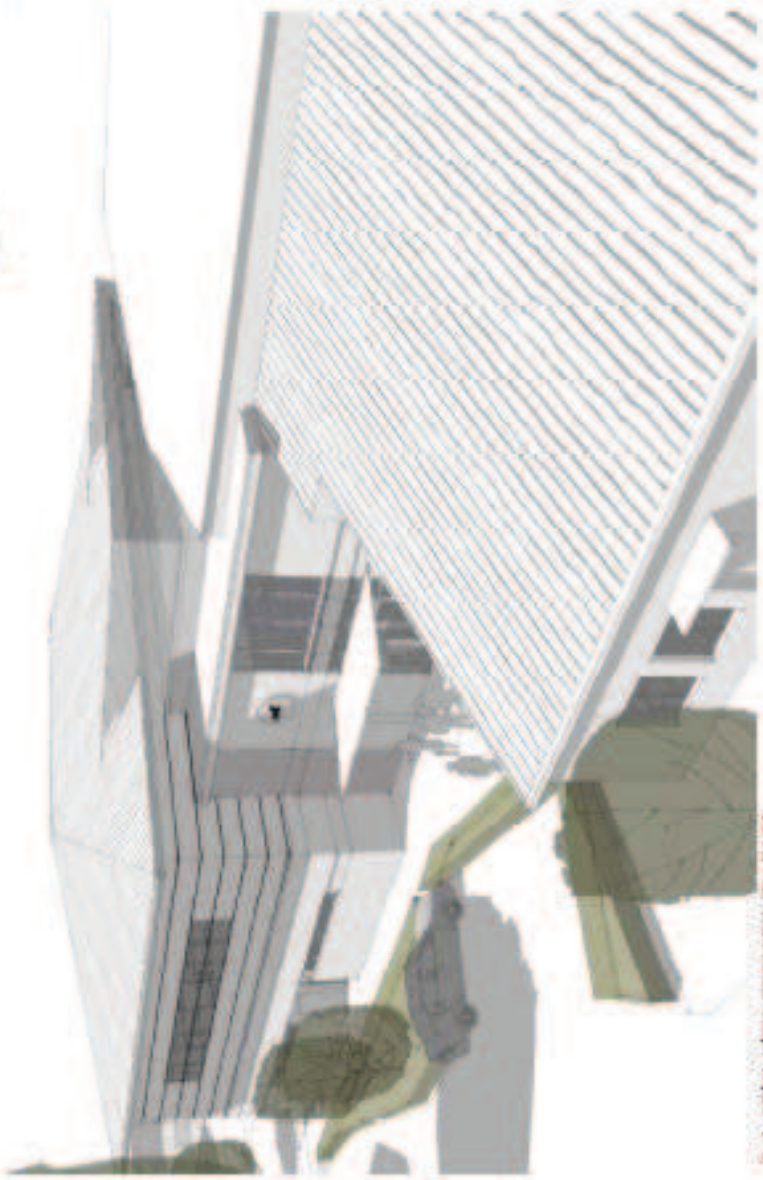
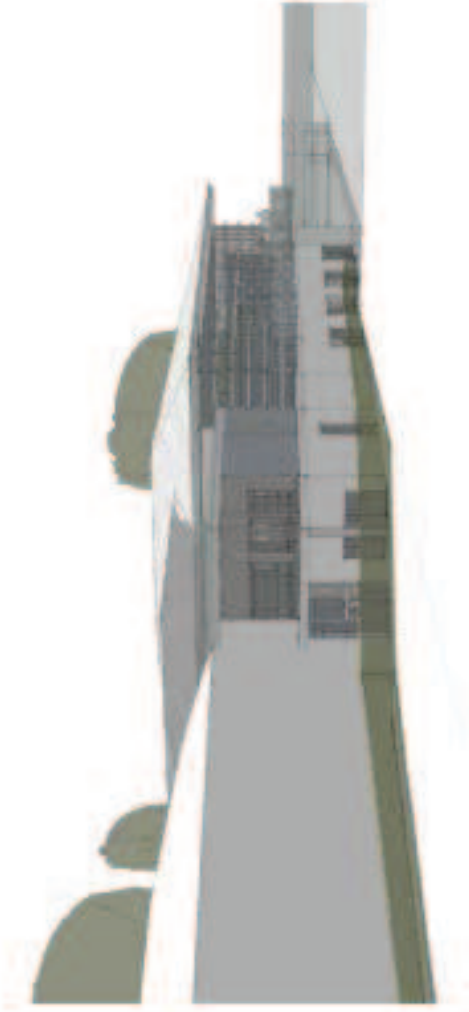

02 ARIAL VIEW FROM NORTH-EAST

01 ARIAL VIEW FROM SOUTH-EAST

Project: Extension
 Date: 08/13
morsewebb
 ashby brown
 architects
 1000 University Ave
 Suite 200
 San Francisco, CA 94102
 Phone: 415.774.8888
 www.morsewebb.com

site
 Sports Hall Extension
 Headlighton

Proposed Perspectives 02

PLANNING
 NTS Issued August 2013
 Area 255 sq ft
 Height 32 ft
 PL01

Perspective views from NE and SE

01 PERSPECTIVE FROM NORTH-EAST

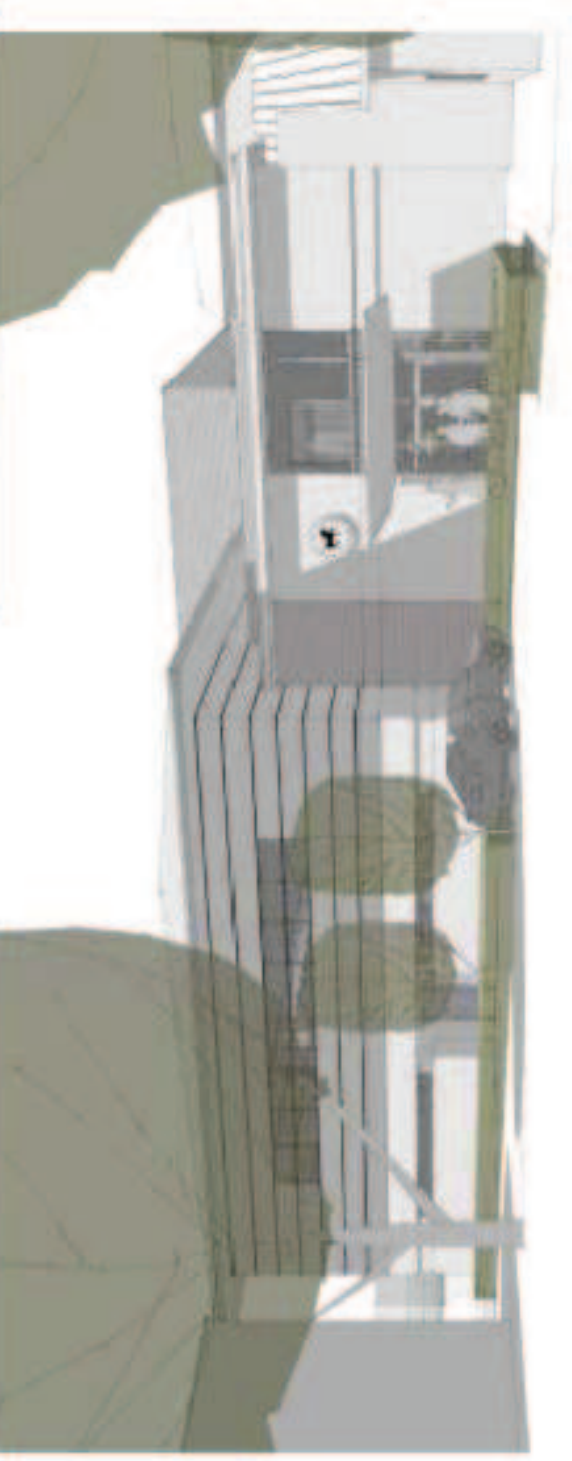

02 PERSPECTIVE FROM HEADINGTON ROAD

morse webb	
architects	
Sports Hall Extension, Headington	
Proposed Perspectives 03	
PLANNING	
NYS no	August 2013
255	033 PL01

Perspective views from NE and also from frontage



01 PERSPECTIVE FROM NORTH-EAST

morsewebb COLLINS BROWN ARCHITECTS 1000 UNIVERSITY AVENUE, SUITE 100 ANN ARBOR, MI 48106-1500 TEL: 734.769.7000 WWW.MORSEWEBBARCHITECTS.COM	
Sports Hall Extension Headington	
Proposed Perspective 04	
PLANNING	
NTS no	July 2013
Sheet	036
Scale	1:100

Visual Impression from across sports fields



11000 Woodloch Dr.
 Suite 100
 Woodloch, TN 37188
 615.833.8888

morsewebb
 asilby brown
 architects
 11000 Woodloch Dr., Suite 100
 Woodloch, TN 37188

title Sports Hall Extension
 location Headington

Proposed Perspective 016

PLANNING

NTS no.	August 2013
sheet	036
project	PL02

01 PERSPECTIVE FROM SOUTH-WEST

Visual impression from within grounds

Views from Headington Road

01. MODEL VIEW

02. MODEL VIEW WITH RED LINE INDICATING VIEW FROM ROAD

03. MODEL VIEW WITH RED LINE INDICATING VIEW FROM ROAD

04. ACTUAL VIEW OF BUILDING FROM ROAD

05. ACTUAL VIEW OF BUILDING FROM ROAD

1700 250 VIEWS
ADJUST BROWSE
 1 2 3 4 5 6 7 8 9 10 11 12 13 14 15 16 17 18 19 20 21 22 23 24 25 26 27 28 29 30 31 32 33 34 35 36 37 38 39 40 41 42 43 44 45 46 47 48 49 50 51 52 53 54 55 56 57 58 59 60 61 62 63 64 65 66 67 68 69 70 71 72 73 74 75 76 77 78 79 80 81 82 83 84 85 86 87 88 89 90 91 92 93 94 95 96 97 98 99 100

02 Sports and Community
 Headlight

03 Headlight
 Headlight

04 P. 416 (180)
 NTS 44
 2018
 2018
 2018